



**HERANBA<sup>®</sup>**  
INDUSTRIES LIMITED

PROVIDING RELIABLE  
**PUBLIC HEALTH**  
PRODUCTS



## ABOUT US

Established in the year 1992, Today, Heranba is one of the largest manufacturers of synthetic pyrethroids and its intermediates in India. It has a wide network in India as well as in world market with a phenomenal growth rate year after year. Heranba's philosophy is **to provide innovative quality products to improve the quality of human life**. This is achieved by its research and product development divisions, where "Chemistry is at its Best".

## OUR MISSION

HERANBA's mission is to improve Crop Productivity and Public Health. It is committed to the wellness of world citizens. The passion is to provide innovative products to farmers that enhance farm efficiency and offer Crop Solutions.

## HERANBA MANUFACTURING UNITS

**Vapi, Gujarat ( Technical & Intermediates ) :** Heranba has 3 separate manufacturing units at Vapi, Gujarat. For manufacturing various technical grade Synthetic Pyrethroids and its intermediates like Cypermethrin, Alphacypermethrin, Deltamethrin and Permethrin, Bromobenzene, Metaphenoxy Benzaldehyde (MPBD), Metaphenoxy Benzyl Alcohol (MPBAL), along with other products like Profenophos, Temephos, Tricyclazole, Thiamethoxam, Lambdacyhalothrin, Tebuconazole, Hexaconazole.

**Sarigam, Gujarat (Formulation Unit ) :** An ISO 9001 : 2015 certified unit with modern formulation and packing facility capable of handling large capacities of liquid, powders & granules formulations. It specializes in various formulations such as EC, SC, CS, FS, WP, ZC, WG to cater to the Indian market as well as for exports.

**Saykha, Gujarat (Formulation Unit ) :** Heranba has also recently acquired two additional plots at Saykha Industrial Estate, Gujarat of which one plot has already received Consent to establish a Plant from the Gujarat Pollution Control Board for manufacturing of Agro Chemicals.

The Manufacturing facilities are well-equipped with adhering to all safety and environmental standards with an in-house R&D and Quality control Laboratory.



# CERTIFICATIONS



**HACCP CERTIFIED**



**ISO 9001:2015**



**BIS CERTIFIED PRODUCTS**



**WHO Approved -  
Deltamethrin &  
Alpha Cypermethrin**





## Deltaflow<sup>®</sup> Deltamethrin 2.5 % SC



**Deltaflow** is used as residual spray for control of mosquitoes, cockroach, housefly, spider and all other crawling and flying insects at very low dose also used for bednet impregnation.

### FEATURES

- Certified with BIS ( ISI ) Mark.
- HACCP Certified.
- Is safe to non-target animals and human beings.
- Has broad spectrum activity against household pests which are resistant to other conventional insecticides.
- Is odourless, non-staining, non-greasy and non-irritant.
- Long lasting residual effect.
- Cost effective due to low dosage.
- WHO Approved.

### MODE OF ACTION :

Non systemic insecticides with contact action fast actioning.

### DOSAGE :

**Surface Treatment -**

10 ml / lit of water.

**Synthetic Net -**

10 ml / 500 ml water for single net.

15 ml / 750 ml water for double net.

**Cotton Net -**

10 ml / 2 litre water for single net.

15 ml / 3 litre water for double net.

### ANTIDOTE :

No specific antidote is known. Treat symptomatically. Antihistamines may be given to control allergies.

### PRESENTATION :

100 ml, 250 ml, 1 Ltr, 20Ltr & 200 Ltr.



## Spectra Alphacypermethrin 10 % SC



**Spectra** provides control over mosquitoes, houseflies and cockroaches for a long period of time. It is widely used in various areas such as institutional premises, residential buildings and domestic settings. Further, it can also find its application in hospitals, kitchens, restaurants, food processing and food storage areas.

### FEATURES :

- WHO Approved.
- HACCP Certified.
- Has long residual action.
- Odourless and non-staining.
- Is cost effective insecticide.

### MODE OF ACTION :

It is non-systemic insecticide with contact & stomach action. It acts on very low dose.

### DOSAGE :

10 - 20 ml / Litre of water to cover 50 sq. mt area.

### ANTIDOTE :

There is no specific Antidote, Treat symptomatically.

### PRESENTATION :

100 ml, 1 Litre



# GENERAL INSECT CONTROL



## Protex Propoxure 20% EC



**Protex** is a broad spectrum public health and pest control products for controlling crawling insects - Bedbugs, Cockroaches, Fleas, Ticks, Crickets, Woodlice, Mites, Silverfish, Spiders, Ants & flying insects- Mosquitoes, Flies, etc.

### FEATURES :

- Certified with BIS (ISI) Mark.
- HACCP Certified.
- Safe to Non Target animal and Human Beings.
- Long lasting residual effect.
- Highly effectiveness
- Very strong flushing action.
- Excellent tank mix partner.
- Rapid knockdown action.

### MODE OF ACTION :

Non- Systemic insecticide with contact and stomach action.

### DOSAGE :

25-40 ml of Protex is to be diluted in 1 litre of water and sprayed at the rate of 50 ml solution per sq. mt.

### ANTIDOTE :

1. Antropinize the patient immediately and maintain full atropinization repeated dose of 2-4 mg of a atropine sulphate intravenously at 5 to 10 minutes interval. As much as 25 to 50 gm of atropine may be required in a day. The need for further atropine administration is guided by the continuance of symptoms. Extent of salvation is a useful criterion for dose adjustment.
2. Do not use any oxymer such as 2 PAM.
3. Artificial respiration may be given, if needed.

### PRESENTATION :

100 ml, 1Litre, 5 Litre, 20 Litre and 200 Litre.



# FOGGING



## Delfog<sup>®</sup> Deltamethrin 1.25% ULV



**Delfog** is used to control adult mosquitoes and cuts down the transmission cycle. They are safe for humans and animals due to low toxicity. It can be applied using ULV or thermal fogging as space sprays. Specially formulated for diesel, oil and kerosene.

### FEATURES :

- WHO Approved
- Certified with BIS (ISI) Mark.
- HACCP Certified.
- Is used for control of mosquitoes.
- Effective against vector of human disease ( Anopheles, Culex and Aedes)
- Suitable for use both Indoors and Outdoors in vector control and in area where flying insects are a nuisance or may cause health risk.
- Extremely low dosage.
- It has knock down effect.

### MODE OF ACTION :

**DELFOG** poisoning occurs through cuticular penetration or oral uptake.

### DOSAGE :

#### • Fogging - Thermal Fogging :

50 ml / 10 litre of diesel or kerosene to cover 1 hectare area.

#### • Fogging - Ultra Low Volume :

50 ml / 5 litre of Diesel or kerosene to cover 1 hectare area.

### ANTIDOTE :

No specific antidote is known. Treat symptomatically. Antihistamines may be given to control allergies.

### PRESENTATION :

15 ml, 50 ml, 1 Litre.





## Mantra TC<sup>®</sup> Imidacloprid 30.5% SC



**Mantra TC** is a new generation systemic and contact Insecticide which is a very effective pre & post construction treatment against Termites.

### FEATURE :

- Certified with BIS ( ISI ) Mark
- HACCP Certified.
- Odorless & low toxicity toward People.
- Can be used both Pre & Post Construction.
- Ability to Spread in all direction of soil ensuring thorough soil coverage.

### MODE OF ACTION :

Systemic insecticide with contact & stomach action.

### DOSAGE :

2.1 ml/ lit of water for the control of Termite (for both Pre & Post Construction).

### ANTIDOTE :

There is no known specific antidote.  
Treat symptomatically.

### PRESENTATION :

250 ml, 1 Litre, 5 Litre and 20 Litre



## Pre Construction Anti-Termite Treatment -

### 1. Treatment for Masonry Foundations & Basements

#### Step 1 : Bottom and sides of trenches

After digging the pit Treat bottom surface & sides of excavations made from masonry foundation & basements. Treat with **Mantra TC** to a height of 200 .At a dose of 5 ltr / sq.mtr.

**Step 2 : Backfill in immediate contact with foundation wall.** After masonry foundation & retaining wall of the basement is built. The backfill in the immediate contact with the foundation to be treated with **Mantra TC**. Treat **Mantra TC** @ 7.5 ltr / sq.mtr.

#### Step 3 : Top Surface & Plinth filling

The top surface of the consolidated earth within plinth walls shall then be treated. Treat **Mantra TC** @ 5 ltr / sq. mtr. of the surface before the sand bed or sub-grade is laid.

**2. Treatment of RCC Foundations :** Treatment should start at a depth of 50 cm below ground level treat with **Mantra TC** @ 7.5 Ltr / sq.mtr.

## Post Construction Anti-Termite Treatment -

**1. Soil treatment along external perimeter of building:** Earth along the external walls of the building should be rodded at intervals of 15 cm and to a depth of 30 cm exposing the foundation wall surface. **Mantra TC** solution should be poured along the wall @ 7.5 ltr per sq. mtr. Of vertical surface.

**2. Treatment of soil under apron along external perimeter of Building:** Top surface of the earth over which the apron is to be laid shall be treated with **Mantra TC** solution @ 5 Ltr per sq. mtr. of the vertical surface.

**3. Treatment of soil under floor:** To prevent entry of termites from cracks, soil under floor should be treated. Drill 12 mm holes at the junction of floor and wall at 30 cm interval to reach the soil below. Squirt the **Mantra TC** solution @ 1 ltr per hole and seal.

**4. Treatment of voids in masonry:** The movement of termites through masonry walls may be restricted by drilling holes in masonry wall at about 45 degree angle preferably from both sides of the plinth wall at 30 cm interval and squirt the chemical in holes till refusal and seal the holes.

**5. Treatment of Upper Floors:** In case of infestation in upper floors, treat ground floor of the existing building as described above.

**Equipment:** Hand operated knapsack sprayer or foot sprayer is recommended.





## TERMIFINN-TC Bifenthrin 2.5% EC



**Termifinn-TC** is an insecticide effective for termite control. For use in pre and post construction, anti termite treatments.

### FEATURE :

- HACCP Certified.
- Its controls termites by contact action and provides knockdown effect.
- Is safe and environment friendly product.
- Provides double protection by acting as a repellent barrier and also kills live termites.
- Is tolerant to pH variation. It can be applied to acidic as well as alkaline soil.

**MODE OF ACTION :** Contact and Stomach action.

### DOSAGE :

**1. Pre and Post Construction.** **Termifinn - TC** shall be applied at 0.05% a.i. concentration. i.e. 20.00ml formulated product diluted in 1 litre of water for the control of termites in building during pre and post construction. Treatment should be as per IS 6313 (Part - 2) : 2001 for pre-construction chemical treatment and IS 6313 (Part - 3) : 2001 for post construction treatment of the existing building.

**2. Recommendation** for use of control of Wood borer (Powder Post Beetle) in plywood, veneer and wood:

Use	Method of application	Dosage (a.i.)	Dilution
<b>Plywood</b>	Glue Line Poisoning Dipping	10g/cubic meter of wood 0.025% Solution	400ml formulation per cubic meter of wood. Mix 1 Lit of Formulation in 99 Lit of Water to make 0.025% Solution
<b>Venner</b>	Dipping	0.025% Solution	Mix 1 Lit of Formulation in 99 Lit of Water to make 0.025% Solution
<b>Wood</b>	Dipping / Brushing	0.025% Solution	

**ANTIDOTE :** Treat Symptomatically and Supportively.

**PRESENTATION :** 1 Lit, 5 Ltr, 20 Ltr and 200 Ltr.

### Pre Construction Anti Termite Treatment -

#### 1. Treatment for Masonry Foundations & Basements

##### Step 1 : Bottom and sides of trenches

After digging the pit Treat bottom surface & sides of excavations made from masonry foundation & basements. Treat with **Termifinn - TC** to a height of 200. At a dose of 5 ltr / sq.mtr.

##### Step 2 : Backfill in immediate contact with foundation wall

After masonry foundation & retaining wall of the basement is built. The backfill in the immediate contact with the foundation to be treated with **Termifinn - TC**. Treat **Termifinn - TC** @ 7.5 ltr / sq.mtr.

##### Step 3 : Top Surface & Plinth filling

The top surface of the consolidated earth within plinth walls shall then be treated. Treat **Termifinn - TC** @ 5 ltr / sq. mtr. of the surface before the sand bed or sub-grade is laid.

**2. Treatment of RCC Foundations :** Treatment should start at a depth of 50 cm below ground level treat with **Termifinn - TC** @ 7.5 Ltr / sq.mtr.

### Post Construction Anti Termite Treatment -

**1. Soil treatment along external perimeter of building:** Earth along the external walls of the building should be rodged at intervals of 15 cm and to a depth of 30 cm exposing the foundation wall surface. **Termifinn - TC** solution should be poured along the wall @ 7.5 ltr per sq. mtr. Of vertical surface.

**2. Treatment of soil under apron along external perimeter of Building:** Top surface of the earth over which the apron is to be laid shall be treated with **Termifinn - TC** solution @ 5 Ltr per sq. mtr. of the vertical surface.

**3. Treatment of soil under floor:** To prevent entry of termites from cracks, soil under floor should be treated. Drill 12 mm holes at the junction of floor and wall at 30 cm interval to reach the soil below. Squirt the **Termifinn - TC** solution @ 1 ltr per hole and seal.

**4. Treatment of voids in masonry:** The movement of termites through masonry walls may be restricted by drilling holes in masonry wall at about 45 degree angle preferably from both sides of the plinth wall at 30 cm interval and squirt the chemical in holes till refusal and seal the holes.

**5. Treatment of Upper Floors:** In case of infestation in upper floors, treat ground floor of the existing building as described above.

**Equipment:** Hand operated knapsack sprayer or foot sprayer is recommended.



# TERMITICIDE



## Heraban-TC<sup>®</sup> Chlorpyrifos 20% EC



**Heraban-TC** is the insecticide that is effective against termites control. Heraban- TC is creating repellent barrier in the soil preventing termites to make entry into the building.

### FEATURES :

- Certified with BIS (ISI Mark).
- HACCP Certified.
- It is widely used in Pre and Post construction anti termite treatment.
- Quick knockdown with some residual control.
- Cost Effective broad - spectrum insect control.

### MODE OF ACTION :

Non - Systemic. Insecticide with contacts, stomach & respiratory action.

### DOSAGE :

**Heraban-TC** recommended dosage of 50 ml per litre of water.

### ANTIDOTE:

**1.** Atropinize the patient immediately and maintain full atropinization by repeated doses of 2 to 4 mg. of atropine sulphate intravenously at 5 to 10 minutes interval. As much as 25 to 50 mg of atropine may be required in a day. The need for further atropine administration is guided by continuance of symptoms. Extent of salvation is a useful criterion for dose adjustment.

**2.** Dissolve 1-2 gm of 2 PAM in 10 ml distilled water and inject intravenously very slowly for 10 - 15 minutes.

### PRESENTATION :

100 ml, 250 ml, 500 ml, 1 Litre, 5 Litre, 20 Litre, 200 Litre.



# LARVICIDE

## Temper<sup>®</sup> SG Temephos 1% SG



**Temper SG** is the safest mosquito larvicide that is highly effective against larvae of all species of mosquito. It can be used in a variety of breeding sites .i.e. in potable clean water to highly polluted water. It contains 1% Temephos, an organophosphate group of insecticides, as an active ingredient. Temper SG is safe to human and other non-target animals.

**MODE OF ACTION:** **Temper SG** produces sign and symptoms typical of cholinesterase exposure, but mortality does not occur unless very large dose of the compound is administered. Temper SG acts as a contact poison. Once applied to breeding site, it spreads well within the water body and stays effective for one week.

### Dosage :

Clean Water	5 - 10 Kg / hectare
Moderately Polluted Water	10-20 Kg / hectare
Highly Polluted Water	20-50 Kg / hectare

### ANTIDOTE :

**1.** Atropinize the patient immediately and maintain full atropinization by repeated doses of 2 to 4 mg. of atropine sulphate intravenously at 5 to 10 minutes interval. As much as 25 to 50 mg of atropine may be required in a day. The need for further atropine administration is guided by continuance of symptoms. Extent of salvation is a useful criterion for dose adjustment.

**2.** Dissolve 1-2 gm of 2 PAM in 10 ml distilled water and inject intravenously very slowly for 10 - 15 minutes.

**PRESENTATION:** 1 Kg, 25 Kg, 40 Kg.







## Fluron<sup>®</sup> Diflubenzuron 25% WP



**Fluron** is new type of Insect Growth Regulator its Interferes in insect cuticle (exoskeleton) formation of chitin during the moulting process of insect larvae. it is recommended for control of mosquito's larvae i.e. Aedes, Anopheles and Culex.

**Fluron** is effective against Housefly maggots in poultry manure, garbage, filth and dumping areas. Also In some cases ovicidal effect has been found of this product.

### FEATURES :

- Certified with BIS (ISI) Mark.
- Certified with HACCP
- It is safe towards Non-target organism
- Its acts at time of insect moulting or at hatching of eggs.

### MODE OF ACTION :

Non systemic Insect Growth Regulator with contact and stomach action. Acts at time of Insect moulting or at hatching of eggs.

### DOSAGE :

#### For Mosquitoes Larvae Control-

- **Clear Surface Water**-100-200gm per Hectare (10gm per 10 Ltr of water)
- **Polluted Surface Water**-200-400gm per Hectare (20gm per 10 Ltr of water)
- Sewage pits, Soak pits, Latrines, Septic tanks- ( 4 gm per 1000 ltr of water ).

#### For Fly Maggots Control-

- 5 gm of Fluron in 5 ltr of water to cover 10 sq.mt area.

**ANTIDOTE :** No Specific Antidote

**PRESENTATION-** 500 Gm

## Temper<sup>®</sup> EC Temephos 50% EC



**Temper EC** is organophosphate insecticides which is very effective for the control of mosquito's larvae. It is widely use in public health program.

### FEATURES :

- HACCP Certified
- Certified with BIS ( ISI ) Mark
- Low toxicity to water species and mammals
- It controls larvae of Anopheles, Culex and Aedes and dramatically reduces mosquitoes population, in treated areas.
- Environmental friendly larvicide.
- Quick Action

**MODE OF ACTION :** It affects the central nervous system through inhibition of cholinesterase. In Larvae, this results in death before reaching the adult stage.

### DOSAGE :

**Clear Water** - 2.5 - 5ml / 10 ltr of water.

**Moderately polluted water** - 7.5 - 10 ml / 10 ltr of water.

**Highly polluted water** - 12.5 - 20 ml / 10 ltr of water.

**ANTIDOTE :** **1.** Atropinize the patient immediately and maintain full atropinization by repeated doses of 2 to 4 mg. of atropine sulphate intravenously at 5 to 10 minutes interval. As much as 25 to 50 mg of atropine may be required in a day. The need for further atropine administration is guided by continuance of symptoms. Extent of salvation is a useful criterion for dose adjustment. **2.** Dissolve 1-2 gm of 2 PAM in 10 ml distilled water and inject intravenously very slowly for 10 - 15 minutes.

### PRESENTATION :

1 Ltr, 5 Ltr, 20 Ltr.



# INDOOR RESIDUAL SPRAY (IRS)



## Delthrin Deltamethrin 2.5% WP



**Delthrin** is high performance synthetic pyrethroid used for indoor Residual Spray (IRS) for Mosquitoes, Flies and cockroaches as well as Effective against Stored Grain Pest I.e. Weevils, Beetles, Moths etc.

### FEATURES :

- HACCP Certified.
- Certified with BIS (ISI Mark) and WHO Approved.
- Good chemical stability

### MODE OF ACTION :

Non Systemic insecticide with contact and stomach action. Fast acting.

### DOSAGE :

#### • For Indoor Residual Spray (IRS)

25 - 50 gms of Formulation in 1.5 - 2.5 ltr of water.

#### • For Stored Grain Pest

120 gm of delthrin is to be thoroughly mixed in 3 ltr of water to be covered 100 sq. m. area.

### ANTIDOTE :

No specific antidote is known. Treat symptomatically. Antihistamines may be given to control allergies.

**PRESENTATION :** 1Kg, 25 Kg.



## Alpha Shakti 5 WP

Alphacypermethrin 5% WP

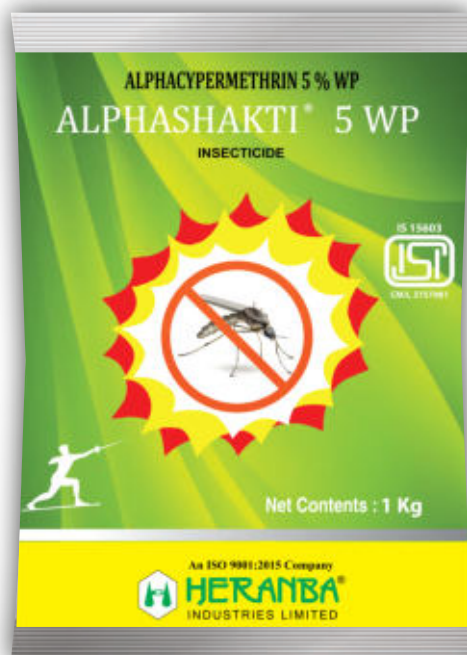

**Alpha Shakti** is a broad spectrum insecticide containing 5% Alpha Cypermethrin, an highly effective public health insecticide for control of adult mosquito.

### FEATURES :

- WHO Approved.
- HACCP Certified
- Its control wide range of sucking pest & long resident action.
- Certified with BIS (ISI) Mark

**MODE OF ACTION :** Non- Systemic insecticide with contact and stomach action. It also acts on the central and peripheral nervous system in very low doses.

### DOSAGE :

#### • Adult Mosquitoes

**Double cycle application** to be repeated afyter 3 month.

250 gms/10 litre of water to cover 500 Sq. meter area.

#### • Single Cycle application

400 gms/ 10 litre of water to cover 500 Sq. meter area.

### ANTIDOTE :

There is no specific Antidote, Treat symptomatically.

**PRESENTATION :** 1 Kg, 25 Kg.

# INDOOR RESIDUAL SPRAY (IRS)



## Proton Lambdacyhalothrin 10% WP



**Proton** is high performance synthetic pyrethroids recommended & approved by Pesticide evaluation Scheme for usage against Mosquitoes. Its is also used to control cockroaches, House Flies & other Crawling Insects.

### FEATURES :

- Certified with BIS (ISI) Mark.
- HACCP Certified.
- Has strong contact and stomach action and also has repellent properties.
- Rapid knockdown of pests that come in contact with treated surface.
- It disrupts normal functioning of nervous system in insects and causes paralysis and death.

### DOSAGE -

#### Adult Mosquitoes

125 gms / 10 lit of water to cover 500 Sq. mt. area as residual spray to control vectors.

#### Cockroach & Houseflies

100 gms / 10 lit of water to cover 500 sq.mt. area as residual spray to control vector.

**ANTIDOTE :** No Specific Antidote.

### PRESENTATION :

10 Kgs HDPE DRUM containing 62.5 gms x 160 water soluble sachets.



# RODENTICIDE



## Rat Kill Bromadiolone 0.005% CAKE

**Heranba Rat Kill** is a single dose anticoagulant rodenticide. It controls feral and commensal rats when consumed by causing hemorrhage in the blood system. Place the cake and the burrows and at places frequented by Rodents and one application provides good control. Pre-baiting is not necessary. It contains Bromadiolone 0.005% as an active ingredient.

### MODE OF ACTION :

**Heranba Rat Kill** dose not act as instant poison, thereby eliminating the entire colony of rats. A single rat after feeding on the first day dies on the 4th or 5th day depending on the intake. The internal bleeding due to the failure of producing vitamin K leads to loss of blood and hemorrhages leading to death.

### RECOMMENDATION :

**Heranba Rat Kill** cake is recommended in paddy, wheat, gram, groundnut, sugarcane, coconut, residential premises and poultry farm for field rat and house rat.

### ANTIDOTE :

Vitamin K If swallowed, induce vomiting administer. Repeat if necessary.

**PRESENTATION :** The product shall be available in 25 gm and 100 gm pouches.





## Heranil<sup>®</sup> Gel Fipronil 0.05 % Gel



**Heranil Gel** is a household insecticide gel for control of American and German cockroaches. The product is safe for use in sensitive areas and around non target animal.

### FEATURE :

- HACCP Certified.
- Gel baits are attractive to most cockroaches species.
- Safe and easy to use products.
- RTU product.
- Highly effective on cockroaches.

**MODE OF ACTION :** Stomach poison.

### Recommended Premises :

All commercial and residential premises i.e. Hospitality Industries, Hospitals, Warehouse, Factories, Food handling areas, Textile Industries, Kitchen, Corporate Offices etc.

### DOSAGE

- For German Cockroaches should be 0.25-0.50g/m<sup>2</sup>.
- For American Cockroaches should be 0.50-1.00 g/m<sup>2</sup>.

**ANTIDOTE :** There is no specific antidote. Treat Symptomatically.  
There is no specific antidote. Treat Symptomatically.

**PRESENTATION :** Cartridges 35 gm.



## Mantra<sup>®</sup> Gel Imidacloprid 2.15 % Gel



**Mantra Gel** is a new technology product, specific for cockroach control. The unique application method makes it a suitable product for managing cockroaches in vending machine. **Mantra Gel** contains imidacloprid 2.15 % as the active ingredient and food bait matrix which attracts the cockroaches. **Mantra Gel** has to be applied by the unique applicator gun and needle. **Mantra Gel** has attractant that lures cockroaches ensuring its consumption which kills cockroaches.

**MODE OF ACTION :** Stomach poison.

**DOSAGE :** For an effective control, apply 3 to 4 gel spots / sq. cm. area and each gel spot with 3-5 min diameter in size. If cockroaches are seen reapply gel. Do not apply in areas which are frequently washed.

**ANTIDOTE :** There is no known specific antidote. Treat symptomatically.

### RECOMMENDATION :

This gel is recommended for effective control of German and American cockroaches in house. Cockroaches are attracted to the gel and after feeding, the cockroaches are killed. Application of Gel is convenient for use.

### PRESENTATION :

Cartridges 35 gm.

# OTHER PRODUCTS



**CYPRA 10 EC**  
Cypermethrin 10% EC



**CYPRA PLUS**  
Cypermethrin 25% EC



**JAYAM**  
Lambdacyhalothrin 5% EC



**JAYAM PLUS**  
Lambdacyhalothrin 4.9% CS



**MANTRA**  
Imidacloprid 17.8% SL



**DELTA JET**  
Deltamethrin 2.8% EC



**HERANIL PLUS**  
Fipronil 5% SC



**SIGNOR**  
Permethrin 25% EC



**VARDHAN**  
Chlorpyrifos 50% EC



**GLORY**  
Glyphosate 41% SL



**EAGLE**  
Malathion 50% EC (ISI Mark)



**PROMPT**  
Thiamethoxam 25% WG



**EXTREMELY TOXIC**

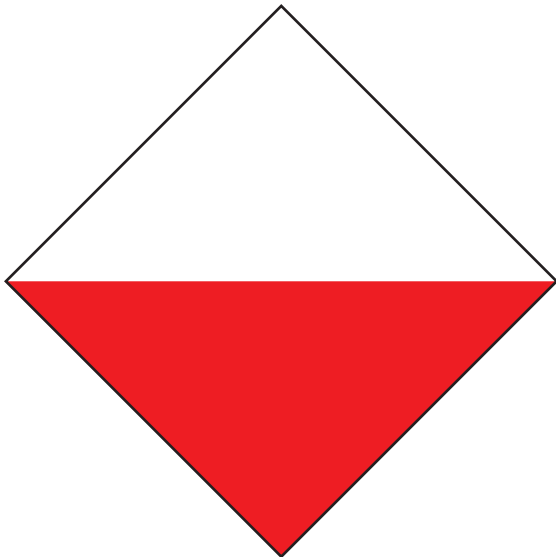

**HIGHLY TOXIC**

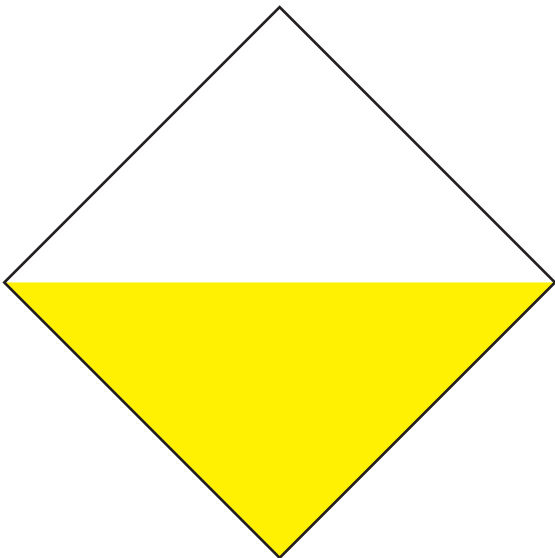

**MODERATELY TOXIC**

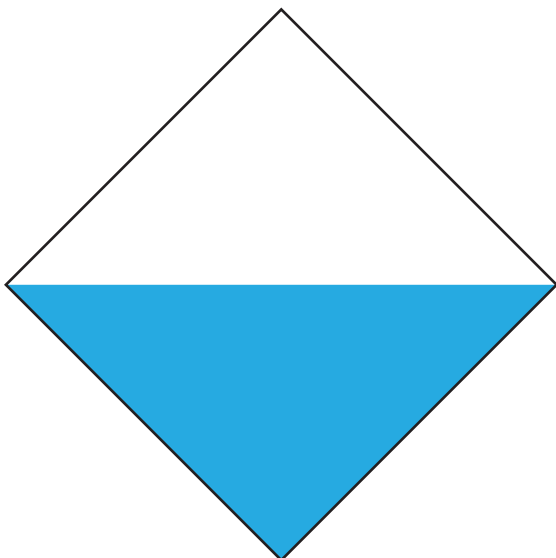

**SLIGHTLY TOXIC**

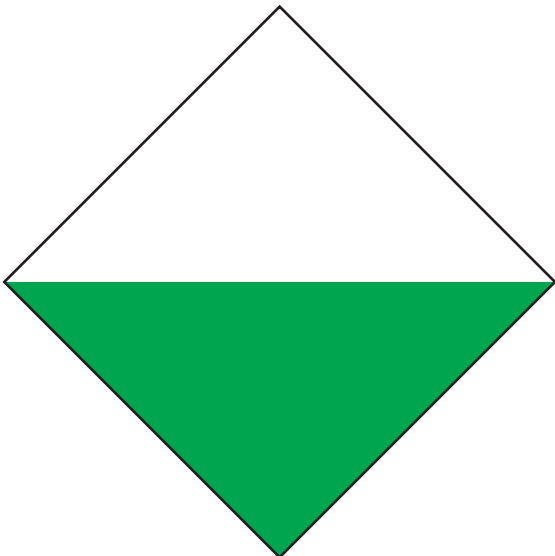





## NATIONAL PRESENCE

We have made rapid strides in the formulations segment and in a short span of time we have established more than 100 brands in 20 potential states within India. Our state of the art manufacturing unit is at Sarigam, Gujarat. It is ISO 9001:2015 certified and delivers quality products which has gained the confidence of more than 3000 dealers across India who have a percent for dealing in high quality inputs, More than 100 dedicated professionals operating at all levels, help the company in covering the rural areas ably supported by well-established and reputed C & F agents. Our promise is to deliver quality agrochemicals at a reasonable price to the farming community.

## INTERNATIONAL PRESENCE

Heranba is well-known to the worldwide agrochemical fraternity for its innovative technology and quality products. 50% of Heranba's production is exported to more than 90 countries, traversing the four oceans and the seven continents. Its widespread network with speedy logistics and information service gives Heranba a leading edge. Heranba has a full-fledged registration department with qualified personnel and adequate data support as per GLP standards to meet the country's regulatory requirements. It has obtained product registrations in many countries.

Heranba's Deltamethrin and Alphacypermethrin are also recommended and included in the WHO / FAO specifications which can be accessed on the WHO website. Commitment to the customer in terms of product quality, timely service and prompt response is the mantra of the International Marketing Division.

## RESEARCH & DEVELOPMENT

Heranba recognizes the requirement for the highest level of support in support in product research, development & registration. The company has a state of the art R & D center and a pilot plant with sophisticated analytical equipment's. We have well qualified team of research personnel and scientists working for the continuous improvement of existing products and the development of new product. The laboratory is in NABL & DSIR accredited. All the existing products manufactured by the Company have been developed by its in-house R & D facilities. Further developmental work is being done on products, including insecticides, herbicides, fungicides and intermediates which shall ensure that Heranba becomes an agrochemical supplier of choice in the world.





**More than 125 Brands**



**Exports to More than 65 + Countries**



**Corporate Office :** Fortune Avirahi, A - Wing, 2nd Floor,  
Jain Derasar Lane, Borivali – West, Mumbai - 400092,  
Maharashtra. **Tel :** + 91 22 - 50705050 / 2898 2133

 [phpsales@heranba.com](mailto:phpsales@heranba.com)  [www.heranba.com](http://www.heranba.com)



**OUR CHANNEL PARTNER**

